

MICROFILMED

NO 217 P 26-31  
224 P 16

FILED  
GREENVILLE CO S.C.  
JUL 29 9 10 AM '83  
DONNIE S. TATTERSLEY  
R.M.C.

NORTH

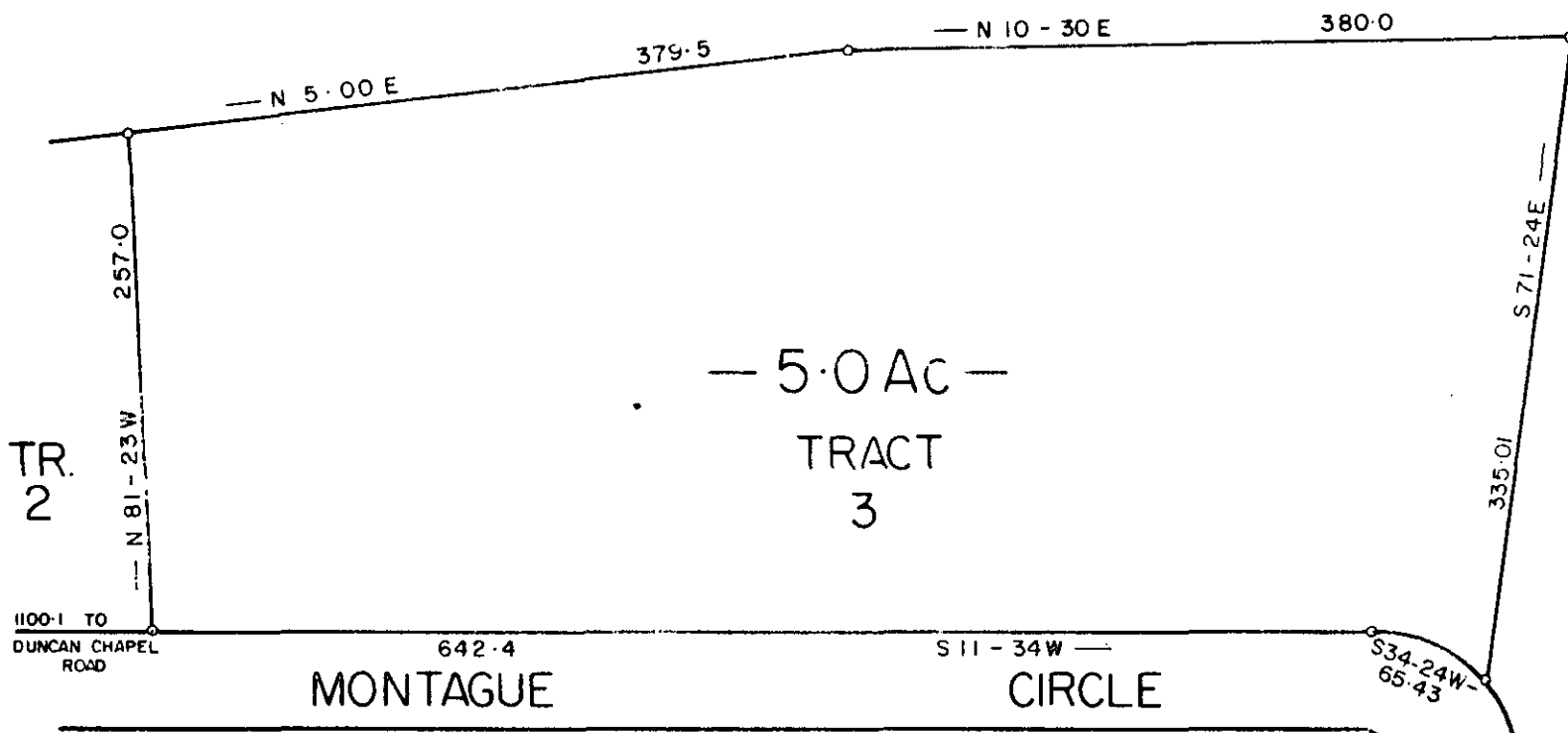

TR. 2

— 5.0 Ac —  
TRACT  
3

1100-1 TO  
DUNCAN CHAPEL  
ROAD

MONTAGUE

CIRCLE

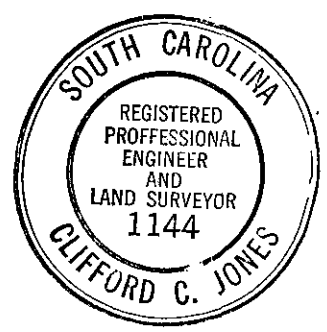
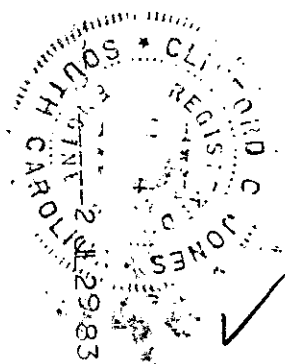

✓ 9-V-87

PROPERTY OF

JANE R. JONES

JUL 29 1983

3214

GREENVILLE COUNTY, S. C.

JULY - 25 - 83

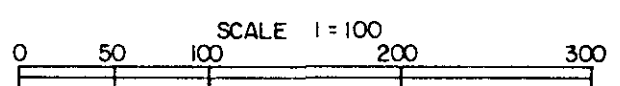

JONES ENGINEERING SERVICE 1006 E. PERRY RD.

608

3.0001